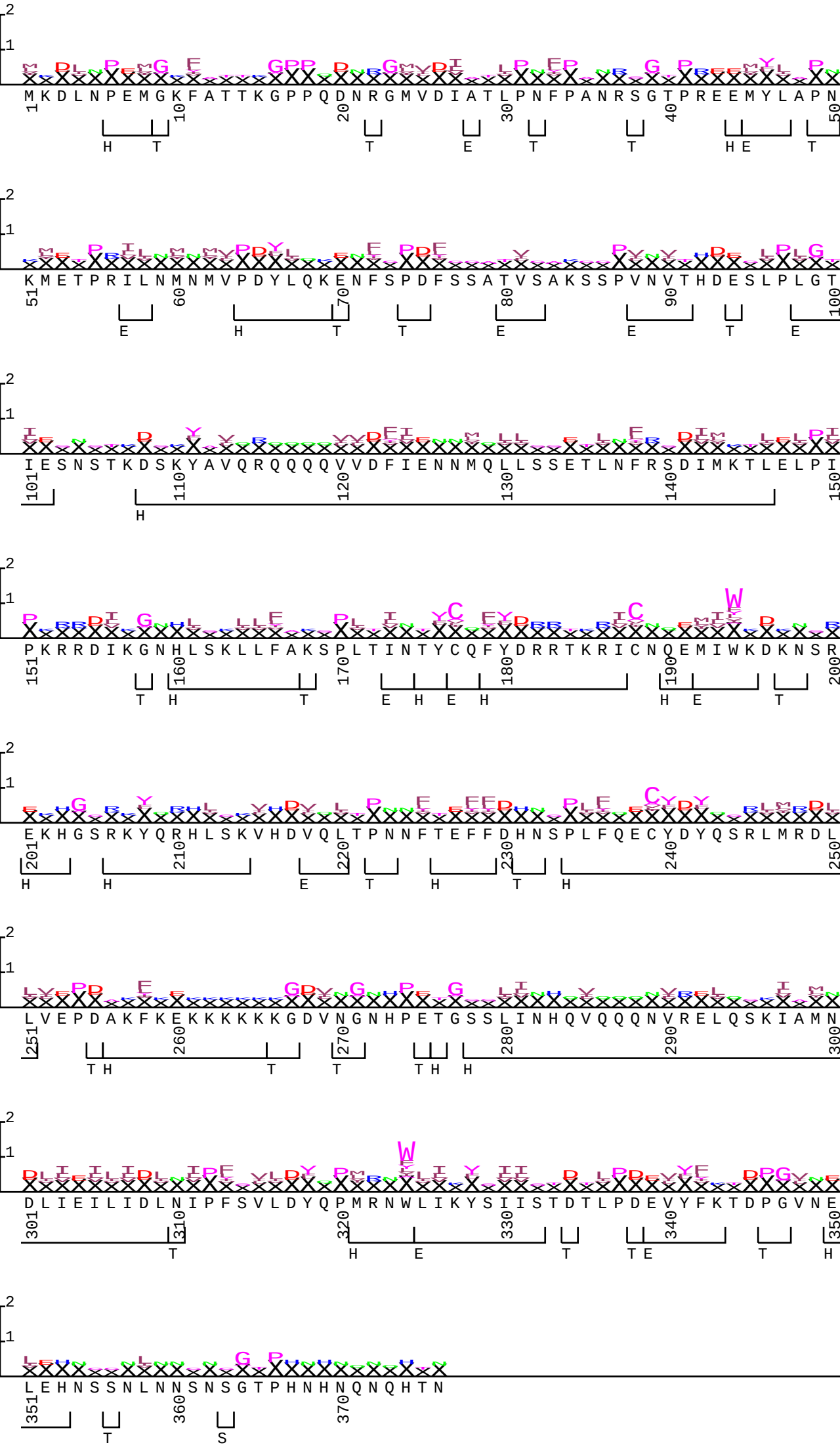YMR030W.t2k w0.5