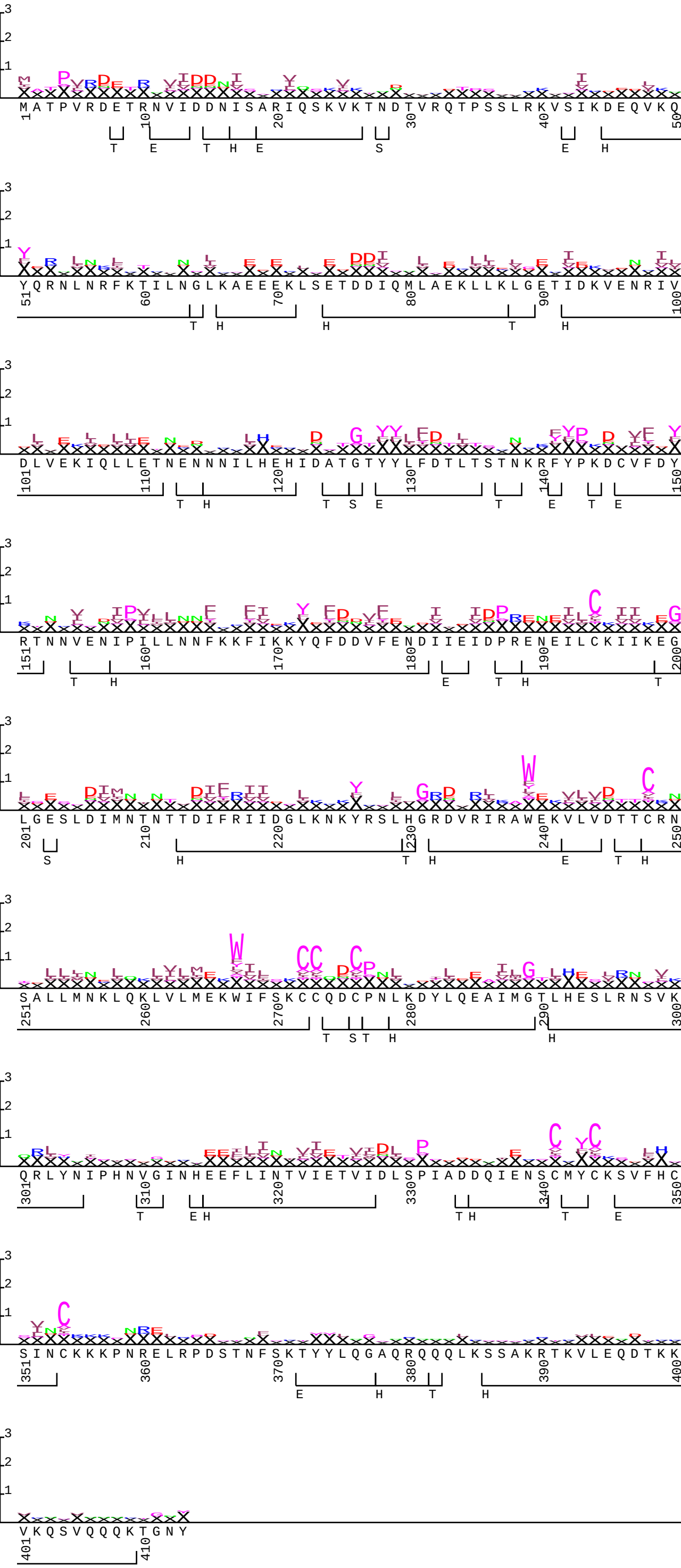YHL009W-A.t2k w0.5