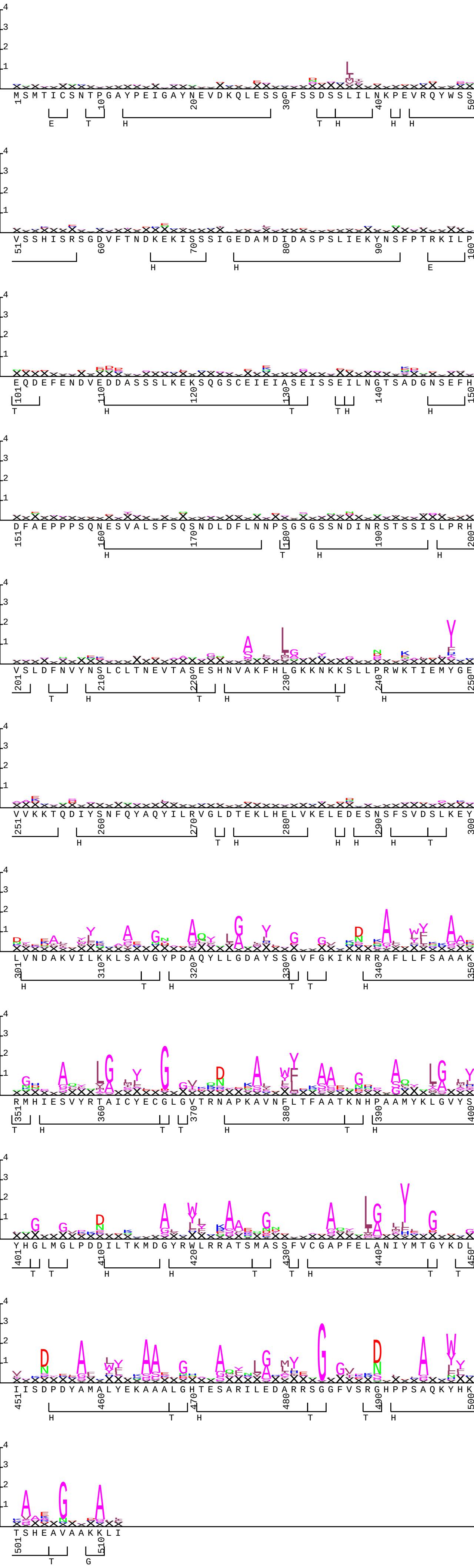YER096W.t2k w0.5