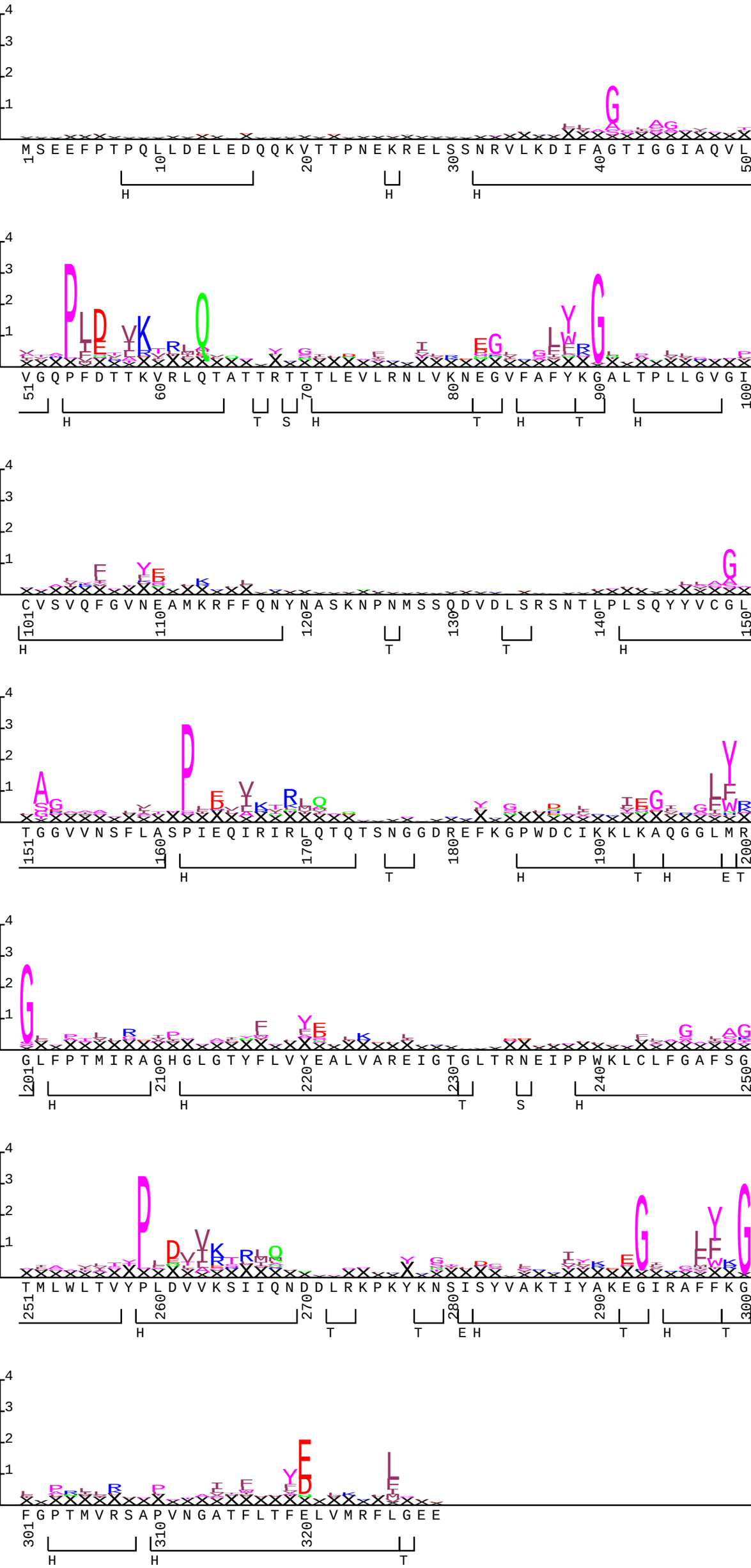YBR104W.t2k w0.5